

054390

RECEIVED  
LARAMIE COUNTY  
CHEYENNE, WY.

CERTIFIED LAND CORNER RECORDATION

'89 FEB 21 PM 1 11

DESCRIPTION OF CORNER EVIDENCE FOUND, AND ORIGINAL RECORD (If known)

SE1/16 S.2  
T.14N., R.70W.  
6th P.M.

Found G.L.O. Brass Cap marked as shown below projecting 6" above ground at remnants of old fence W-N, 40' West of trail.

G.L.O. Record: Set a 1" diameter x 3 1/2" long iron post, 27" in ground with Brass Cap marked as shown.

DESCRIPTION OF MONUMENT AND ACCESSORIES ESTABLISHED TO PERPETUATE THE ORIGINAL LOCATION OF THIS CORNER:

At the corner: Not remonumented.

Accessories : See ties below.

SKETCH, WITH COURSE AND DISTANCE TO ADJACENT CORNER IF DETERMINED IN THIS SURVEY. (May Sketch or Paste Reproduction on Reverse Side.)

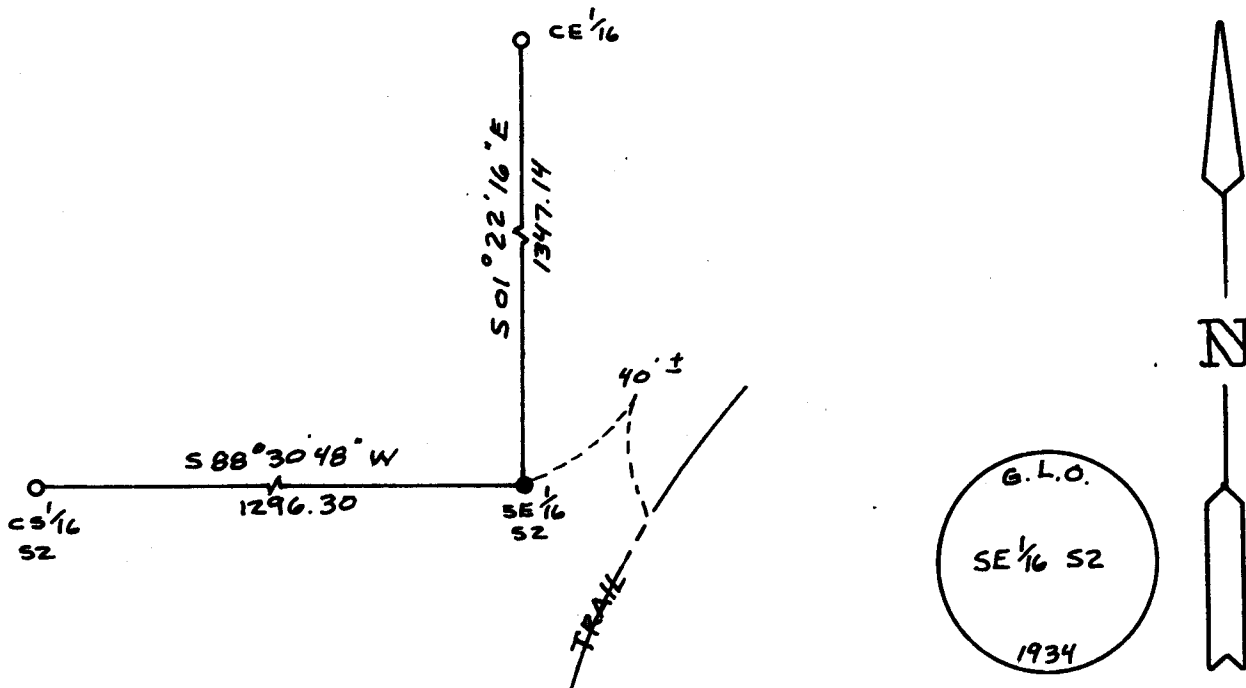

I, John A. Steil certify that I have carefully performed and reviewed the work done on the diagrammed corner as reported on this recordation form and approve the same.

Signature of Surveyor John A. Steil L.S. 2500  
Date 2-16-89 Registration No.



STATE OF WYOMING,  
Office of Clerk and Recorder,  
County of \_\_\_\_\_

This "corner record" was filed for record on the \_\_\_\_\_ day of \_\_\_\_\_, 19\_\_\_\_, was noted on the cross-index plat and is assigned page No. \_\_\_\_\_, in book No. \_\_\_\_\_

John C. Whitehead  
County Official

|                 |       |          |          |            |
|-----------------|-------|----------|----------|------------|
| Cross Index No. | D-20  | T. 14N   | R. 70W   | Mer. 6th   |
| _____           | _____ | T. _____ | R. _____ | Mer. _____ |
| _____           | _____ | T. _____ | R. _____ | Mer. _____ |
| _____           | _____ | T. _____ | R. _____ | Mer. _____ |
| _____           | _____ | T. _____ | R. _____ | Mer. _____ |
| _____           | _____ | T. _____ | R. _____ | Mer. _____ |
| _____           | _____ | T. _____ | R. _____ | Mer. _____ |